



BURKE 264

Bed: 4/5 **Bath:** 2 **Car:** 2

BEDROOMS:

MASTER: 4000.x.4030

BED 2: 3200 x 3000

BED 3: 3200 x 3000

BED 4: 3670 x 3200

LIVING AREAS:

FAMILY: 5340 x 40700

MEDIA: 4000 x 3600

GARAGE: 5800 x 5840

OUTDOOR:

ALFRESCO: 6210 x 4500

FLOOR AREA:

TOTAL: 264.45m². (28.47sq)

Width: 15330mm

Depth: 19130mm

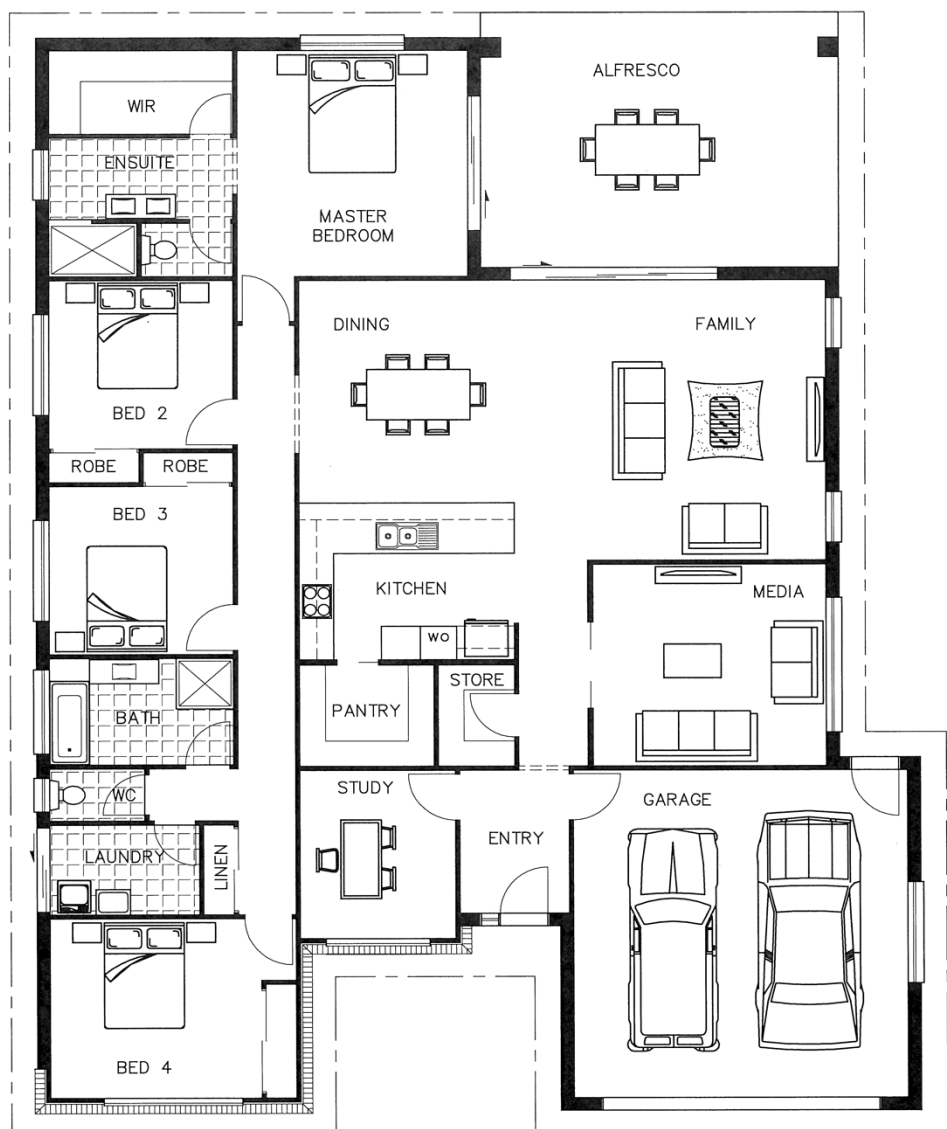

This presentation is for advertising purposes only and does not form part of any Contract. Due to Wide bay Homes product development we reserve the right to alter designs, specifications and prices without notice. This Design is subject to ©Copyright and can not be copied in whole or in part.

QBCC: 127 4453

OFFICE: 434 The Esplanade, Torquay Ph: 07 4128 9979 **Email:** sales@widebayhomes.com.au

www.widebayhomes.com.au