

Oxley 215



This image is for advertising purposes only and does not form part of any Contract

OXLEY 215

Bed: 4 Bath: 2 Car: 2

BEDROOMS:

MASTER: 4040 x 3500

BED 2: 3300 x 2870

BED 3: 3000 x 3200

BED 4: 3000 x 3000

LIVING AREAS:

FAMILY: 4040 x 4300

LIVING: 4960 x 3070

GARAGE: 5720 x 5800

OUTDOOR:

ALFRESCO: 5000 x 3600

FLOOR AREA:

TOTAL: 215.91m² (23.24sq)

Width: 13390mm

Depth: 19630mm

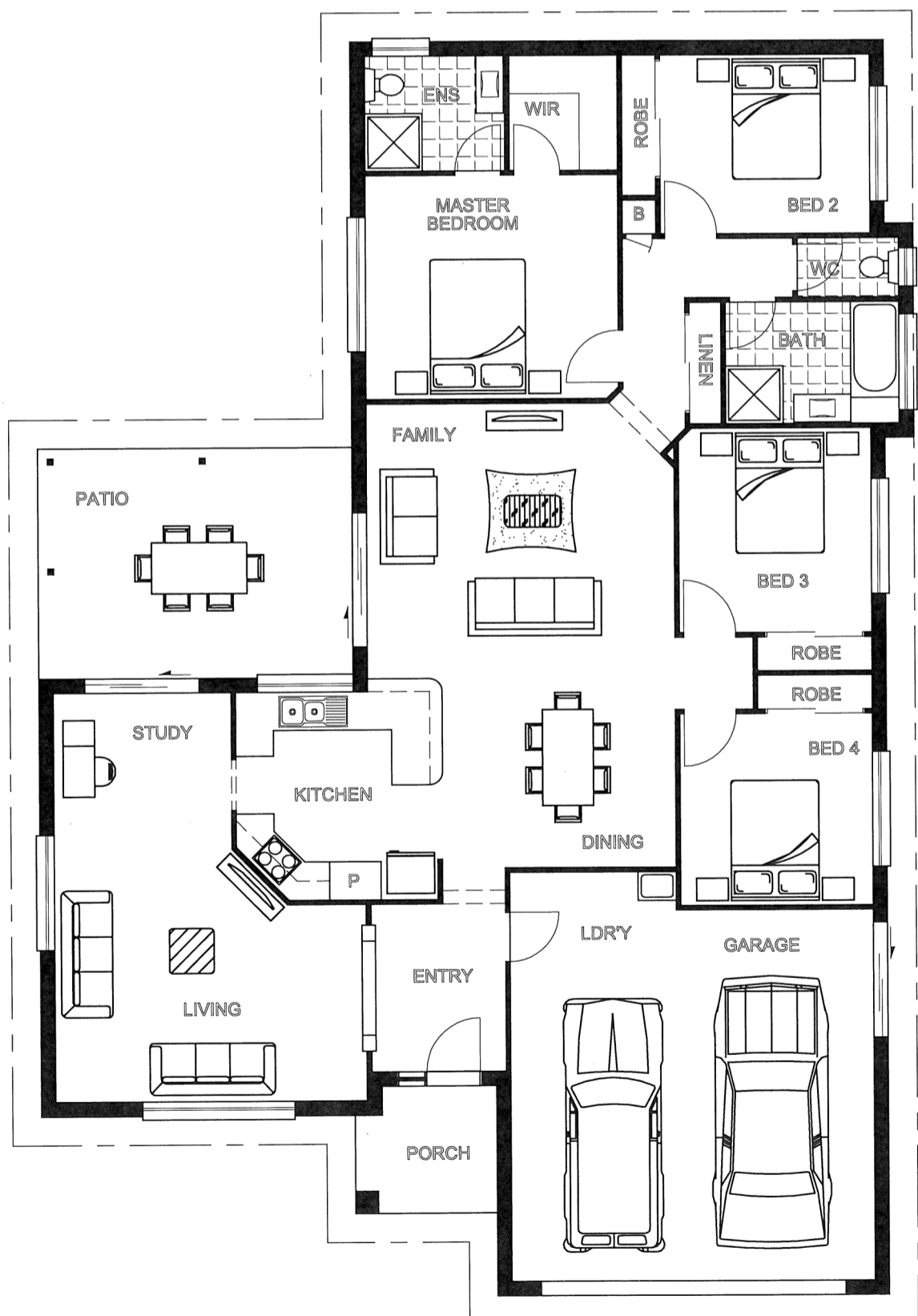

QBCC: 1274453

This presentation is for advertising purposes only and does not form part of any Contract. Due to Wide bay Homes product development we reserve the right to alter designs, specifications and prices without notice. This Design is subject to ©Copyright and can not be copied in whole or in part.

OFFICE: 434 The Esplanade, Torquay Ph: 07 4128 9979 Email: sales@widebayhomes.com.au

www.widebayhomes.com.au