

Carnegie 185 (Shown with optional Double Sectional Garage Door)

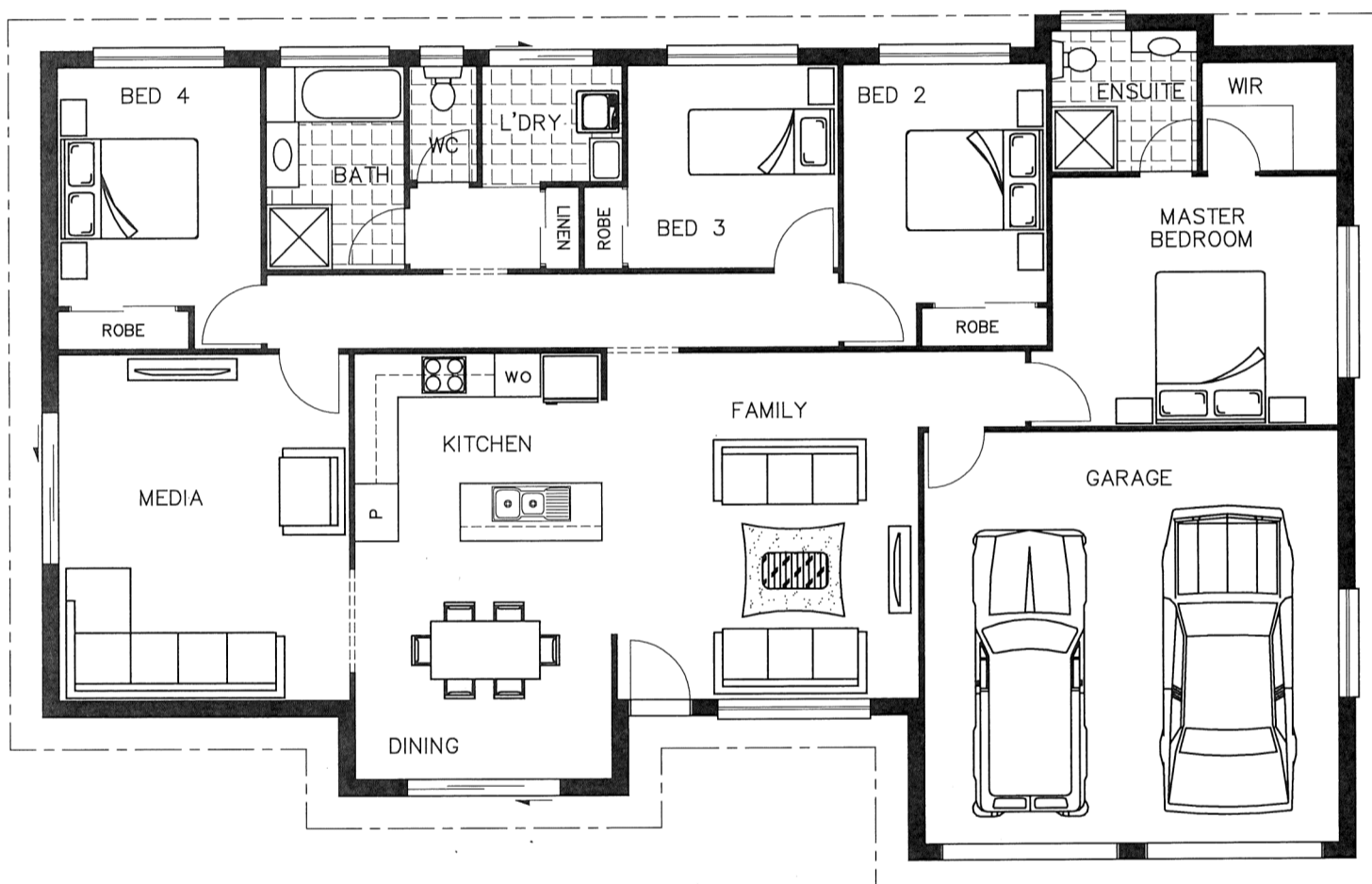

CARNEGIE 185



BEDROOMS:

MASTER: 3920 x 3450

BED 2: 2800 x 3300

BED 3: 2900 x 2800

BED 4: 2800 x 3300

LIVING AREAS:

LIVING: 4160 x 4800

MEDIA: 4000 x 4800

GARAGE: 5700 x 5700

OUTDOOR:

ALFRESCO

FLOOR AREA:

TOTAL: 184.32m² (19.84sq)

Width: 18050mm

Depth: 11240mm

Bed: 4 Bath: 2 Car: 2



QBCC: 1274453

This presentation is for advertising purposes only and does not form part of any Contract. Due to Wide bay Homes product development we reserve the right to alter designs, specifications and prices without notice. This Design is subject to ©Copyright and can not be copied in whole or in part.

OFFICE: 434 The Esplanade, Torquay Ph: 07 4128 9979 **Email:** sales@widebayhomes.com.au

www.widebayhomes.com.au