

Bushman 124



BUSHMAN 124

Bed: 3 Bath: 1 Car: 0

BEDROOMS:

MASTER: 3700 x 3400

BED 2: 2800 x 3400

BED 3: 2530 x 3070

LIVING AREAS:

LIVING: 5500 x 4470

OUTDOOR:

ALFRESCO

FLOOR AREA:

TOTAL: 119.88m² (12.90sq)

Width: 13190mm

Depth: 9090mm

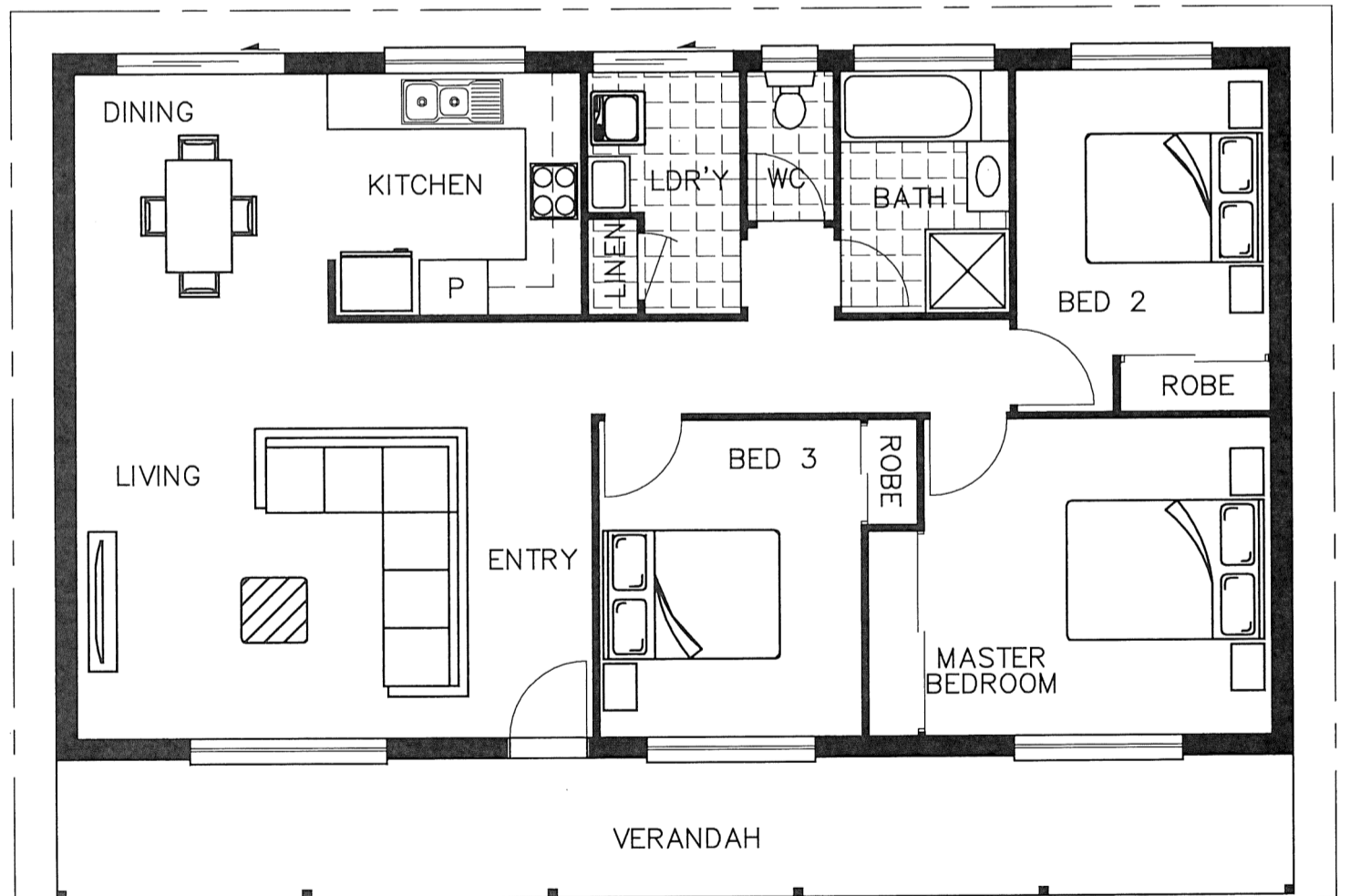

QBCC: 1274453

This presentation is for advertising purposes only and does not form part of any Contract. Due to Wide bay Homes product development we reserve the right to alter designs, specifications and prices without notice. This Design is subject to ©Copyright and can not be copied in whole or in part.

OFFICE: 434 The Esplanade, Torquay Ph: 07 4128 9979 **Email:** sales@widebayhomes.com.au

www.widebayhomes.com.au