



BOARDWALK 178

BEDROOMS

Master Bedroom	3600 x 3600
Bedroom 2	3000 x 2800
Bedroom 3	3000 x 2800
Bedroom 4	3100 x 3250

LIVING AREAS

Living	3670 x 4800
Dining	4000 x 3200

OUTDOOR

Alfresco	3800 x 2700
Garage	5560 x 5800

FLOOR AREA:

TOTAL	177.98m ² (19.16sq)
Width:	10.80m
Depth:	19.90m

MIN BLOCK SIZE:

Width	12.50m
-------	--------

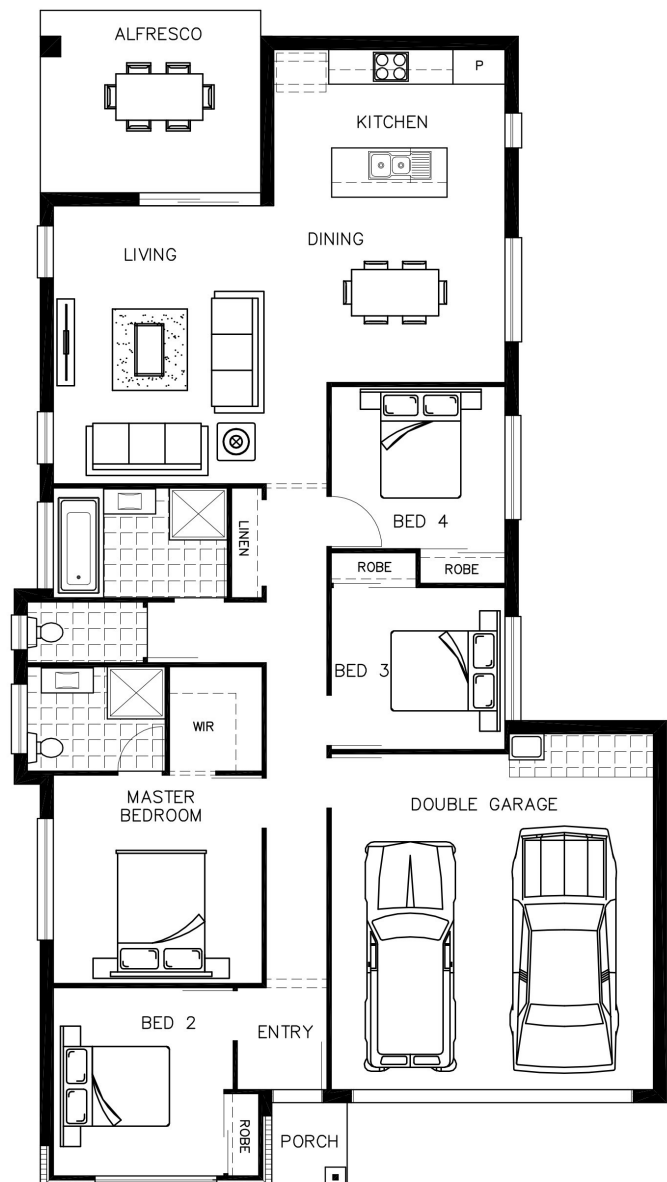

QBCC: 1274453

P: 07 4128 9979 E: mail@widebayhomes.com.au

www.widebayhomes.com.au

THIS DESIGN IN PART OR WHOLE IS SUBJECT TO COPYRIGHT ©